

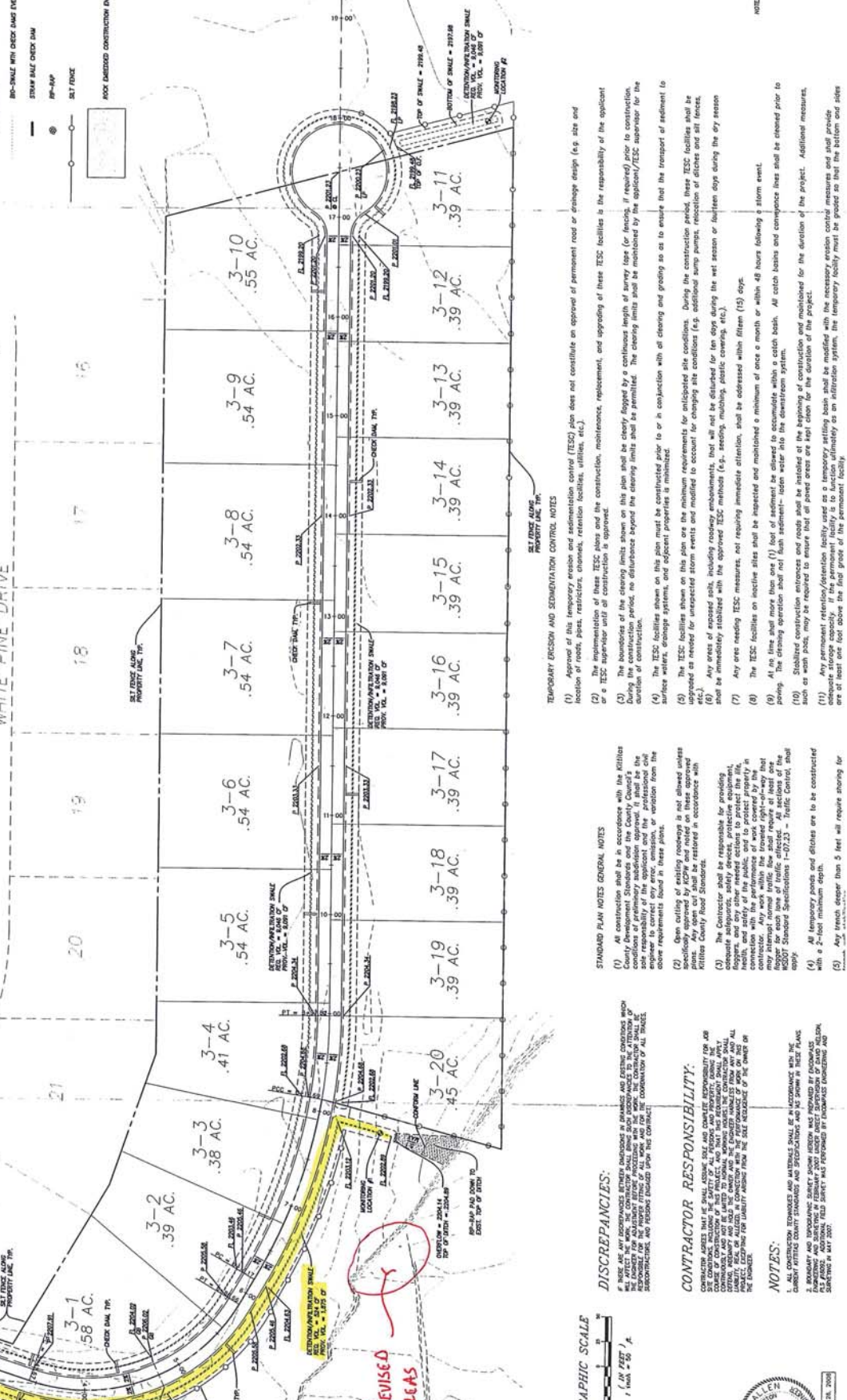

LEGEND:  
 1/2" SCALE WITH ONE INCH EQUALS 500 FT.  
 STREAM HALF CHECK DAM  
 1/2" PIPE  
 1/2" FENCE  
 1/2" DIAMETER CONSTRUCTION DRAINAGE/DITCH



NOTE: THE EXISTING UTILITIES AS SHOWN ON THESE PLANS ARE APPROXIMATE. EXISTING UTILITIES MAY VARY FROM THE LOCATION AND DEPTH SHOWN ON THESE PLANS. THE USER OF THESE PLANS SHALL BE RESPONSIBLE FOR VERIFYING THE LOCATION AND DEPTH OF ALL UTILITIES PRIOR TO CONSTRUCTION. THE USER SHALL BE RESPONSIBLE FOR OBTAINING ALL NECESSARY PERMITS AND APPROVALS FROM THE APPROPRIATE AGENCIES.

STANDARD PLAN NOTES GENERAL NOTES  
 (1) All construction shall be in accordance with the Kittitas County Code, Ordinance 1-07-23, and the professional seal and responsibility of the engineer and the professional seal and responsibility of the contractor. The contractor shall be responsible for obtaining all necessary permits and approvals from the Kittitas County Board of Health and other agencies. Any work within the proposed right-of-way that may impact normal traffic flow shall require at least one (1) lane closure. All work shall be completed in accordance with the Kittitas County Standard Specifications 1-07-23 - Traffic Control, and apply.

(2) Open cutting of utility trenches in wet, saturated soils shall be specifically approved by KCPW and made in those approved areas. Any open cut shall be restored in accordance with Kittitas County Road Standards.

(3) The Contractor shall be responsible for providing adequate erosion control measures to protect the health and safety of the public, and to protect property in the vicinity of the project. Erosion control measures shall be installed and maintained throughout the construction period. Any work within the proposed right-of-way that may impact normal traffic flow shall require at least one (1) lane closure. All work shall be completed in accordance with the Kittitas County Standard Specifications 1-07-23 - Traffic Control, and apply.

(4) All temporary points and ditches are to be constructed with a 2-foot minimum depth.

(5) Any trench deeper than 5 feet will require shoring for

TEMPORARY EROSION AND SEDIMENTATION CONTROL NOTES  
 (1) Approval of this temporary erosion and sedimentation control (TESC) plan does not constitute an approval of permanent road or drainage design (e.g. site and location of roots, poles, restrictors, channels, retention facilities, utilities, etc.).  
 (2) The implementation of these TESC plans and the construction, maintenance, replacement, and upgrading of these TESC facilities is the responsibility of the applicant or a TESC supervisor until construction is approved.  
 (3) The boundaries of the clearing limits shown on this plan shall be clearly flagged by a continuous length of survey tape (or fencing, if required) prior to construction. During the construction period, no disturbance beyond the clearing limits shall be permitted. The clearing limits shall be maintained by the applicant/TEC supervisor for the duration of construction.  
 (4) The TESC facilities shown on this plan must be constructed prior to or in conjunction with all clearing and grading so as to ensure that the transport of sediment to surface waters, drainage systems, and adjacent properties is minimized.  
 (5) The TESC facilities shown on this plan are the minimum requirements for anticipated site conditions. During the construction period, these TESC facilities shall be upgraded as needed for unexpected storm events and modified to account for changing site conditions (e.g. additional sump pumps, relocation of ditches and silt fences, etc.).  
 (6) Any areas of exposed soils, including roadway embankments, that will not be disturbed for ten days during the wet season or fourteen days during the dry season shall be immediately stabilized with the approved TESC methods (e.g., seeding, mulching, plastic covering, etc.).  
 (7) Any area needing TESC measures, not requiring immediate attention, shall be addressed within fifteen (15) days.  
 (8) The TESC facilities on inactive sites shall be inspected and maintained a minimum of once a month or within 48 hours following a storm event.  
 (9) At no time shall more than one (1) foot of sediment be allowed to accumulate within a catch basin. All catch basins and conveyance lines shall be cleaned prior to storming. The cleaning operation shall not flush sediment - storm water into the downstream system.  
 (10) Stabilized construction entrances and roads shall be installed at the beginning of construction and maintained for the duration of the project. Additional measures, such as wash pads, may be required to ensure that all paved areas are kept clean for the duration of the project.  
 (11) Any permanent retention/detention facility used as a temporary settling basin shall be modified with the necessary erosion control measures and shall provide a minimum of 100% detention capacity. The facility shall be constructed in accordance with the Kittitas County Standard Specifications 1-07-23 - Stormwater Management and shall be at least one foot above the final grade of the permanent facility.

DISCREPANCIES:  
 IF THERE ARE ANY DISCREPANCIES BETWEEN DIMENSIONS IN GRAPHS AND EXISTING CONDITIONS WHICH MAY AFFECT THE LOCATION OR DEPTH OF ANY UTILITIES, THE USER OF THESE PLANS SHALL BE RESPONSIBLE FOR VERIFYING THE LOCATION AND DEPTH OF ALL UTILITIES PRIOR TO CONSTRUCTION. THE USER SHALL BE RESPONSIBLE FOR OBTAINING ALL NECESSARY PERMITS AND APPROVALS FROM THE APPROPRIATE AGENCIES.

CONTRACTOR RESPONSIBILITY:  
 THE CONTRACTOR SHALL BE RESPONSIBLE FOR OBTAINING ALL NECESSARY PERMITS AND APPROVALS FROM THE APPROPRIATE AGENCIES. THE CONTRACTOR SHALL BE RESPONSIBLE FOR VERIFYING THE LOCATION AND DEPTH OF ALL UTILITIES PRIOR TO CONSTRUCTION. THE CONTRACTOR SHALL BE RESPONSIBLE FOR OBTAINING ALL NECESSARY PERMITS AND APPROVALS FROM THE APPROPRIATE AGENCIES. THE CONTRACTOR SHALL BE RESPONSIBLE FOR VERIFYING THE LOCATION AND DEPTH OF ALL UTILITIES PRIOR TO CONSTRUCTION. THE CONTRACTOR SHALL BE RESPONSIBLE FOR OBTAINING ALL NECESSARY PERMITS AND APPROVALS FROM THE APPROPRIATE AGENCIES.

NOTES:  
 1. ALL CONSTRUCTION TOLERANCES AND DIMENSIONS SHALL BE IN ACCORDANCE WITH THE CURRENT KITTITAS COUNTY STANDARDS AND SPECIFICATIONS AND AS SHOWN IN THESE PLANS.  
 2. BOUNDARY AND IMPROVING SURVEY WORKS HEREON WERE PERFORMED BY SURVEYORS AND AS SHOWN IN THESE PLANS.  
 3. BOUNDARY AND IMPROVING SURVEY WORKS HEREON WERE PERFORMED BY SURVEYORS AND AS SHOWN IN THESE PLANS.  
 4. BOUNDARY AND IMPROVING SURVEY WORKS HEREON WERE PERFORMED BY SURVEYORS AND AS SHOWN IN THESE PLANS.

GRAPHIC SCALE  
 1" = 50' A.

REVISED AREAS

CHAD JAMES ALLEN  
 ENGINEER  
 LICENSED NOVEMBER 28, 2006